

Pre-Travel Tools



Pre-travel assessments help enforce business rules and processes while ensuring immigration, tax and social security compliance.

Using PinPoint, employees can enter their travel plans to determine if they need immigration support, if their travel will cause tax or social security compliance issues, or if their company allows them to travel to that location.

Conditional questions can be asked based on triggers. For example, asking about travel purpose if the employee works in the sales business unit.

Workflow allows automatic initiation of vendors where there are compliance requirements.

Business traveler teams can be alerted where travel plans are likely to cause future compliance issues, and employees can be automatically notified of risks via email, or the app.

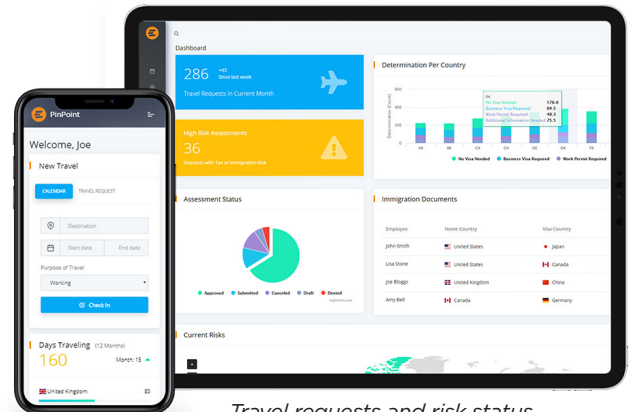

Travel requests and risk status viewed via dashboard and reports

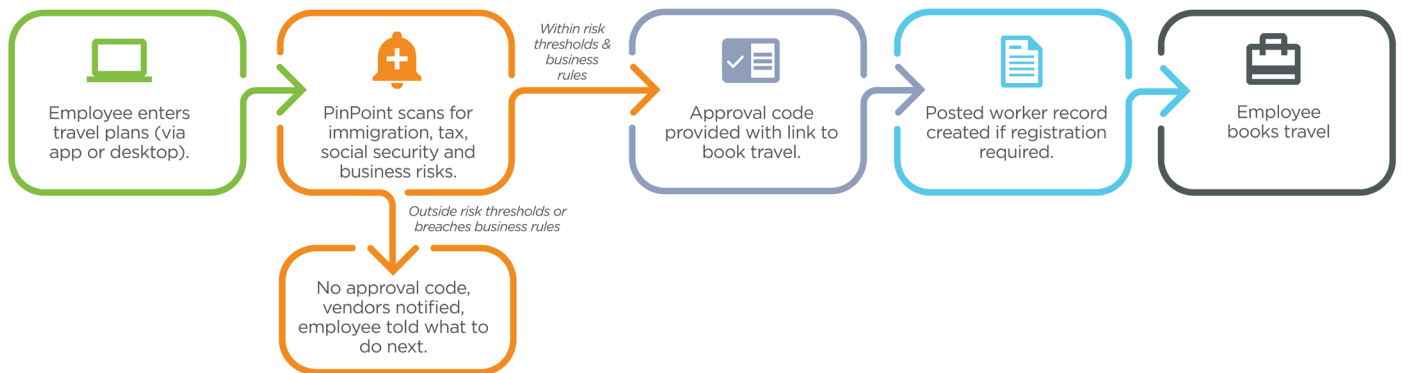

ABOUT EQUUS

Equus Software is the global leader in cloud-based international relocation and mobility solutions. More than 300 organizations around the world rely on Equus tools and technology to automate mundane, transactional work so that global mobility teams, talent management professionals and other key stakeholders can focus on adding value to the business. Founded in 1999, Equus has a proven track record for delivering cutting-edge talent mobility solutions, continuous innovation and exceptional customer service.



EQUUS
SOFTWARE

inquiries@equusoft.com
+1 (303) 292-4200
www.equusoft.com